

AIN'T NO MOUNTAIN HIGH ENOUGH

ASHFORD & SIMPSON
ADAPT. PHILIP VAN GALEN

♩ = 124

The musical score is arranged for a full band and vocalists. It consists of the following parts:

- LEAD**: Vocal line with lyrics "AH AH AH AH AH AH AH AH AH OO OO".
- BACKING**: Vocal line with lyrics "AH AH AH AH AH AH AH AH AH OO OO".
- ALTO 1**: Horn part, starting with a *MF* dynamic and ending with *MP*.
- ALTO 2**: Horn part, starting with a *MF* dynamic and ending with *MP*.
- TENOR 1**: Horn part, starting with a *MF* dynamic and ending with *MP*.
- TENOR 2**: Horn part, starting with a *MF* dynamic and ending with *MP*.
- BARI. SAX.**: Saxophone part, starting with a *MF* dynamic and ending with *MP*.
- TRUMPET 1, 2, 3, 4**: Trumpet parts, all starting with a *MF* dynamic.
- TROMBONE 1, 2, 3**: Trombone parts, all starting with a *MF* dynamic.
- BASS TROMBONE**: Bass trombone part, starting with a *MP* dynamic.
- GUITAR**: Electric guitar part with chord diagrams: E_{MA}7, E⁶, E^b7, A^b7, E_{MA}7, E⁶, E^b7, E^b7/A^b, A^b7, E_{MA}7, E⁶, E^b7, A^b7, C[#]9sus4, C[#]9.
- PIANO**: Piano accompaniment with chord diagrams: E_{MA}7, E⁶, E^b7, A^b7, E_{MA}7, E⁶, E^b7, E^b7/A^b, A^b7, E_{MA}7, E⁶, E^b7, A^b7, C[#]9sus4, C[#]9.
- BASS GUITAR**: Bass line, starting with a *MF* dynamic.
- DRUMS**: Drum part, starting with a *MF* dynamic.

11

SPOKEN

8

VOICE

00_00_ 00_00_ 00 00

IF YOU NEED ME. CALL ME. NO MAT-TER WHERE YOU ARE.

ALTO 1

ALTO 2

TENOR 1

TENOR 2

SARL.

TPT. 1

TPT. 2

TPT. 3

TPT. 4

TBN. 1

TBN. 2

TBN. 3

B. TBN.

GTR. $C^{\sharp 9}SUS^4$ E_{MA7}/F^{\sharp} $F^{\sharp 9}$ E_{MA7} $F^{\sharp 7}/E$ $E^{\flat 7}$

PNO. $C^{\sharp 9}SUS^4$ E_{MA7}/F^{\sharp} $F^{\sharp 9}$ E_{MA7} $F^{\sharp 7}/E$ $E^{\flat 7}$

BASS

DR. 2 3

MP

14

VOICE
NO MAT-TER HOW FAR. JUST CALL MY NAME. I'LL BE THERE IN AHUR-RY ON THAT YOU CAN DE-PEND AND NEV-ER WOR-RY.

VOICE
NO WIND.

ALTO 1

ALTO 2

TENOR 1

TENOR 2

SARI.

TPT. 1

TPT. 2

TPT. 3

TPT. 4

TBN. 1

TBN. 2

TBN. 3

B. TBN.

GTR. E^b7/A^b A^b7 $E_{MA}7$ $F^{\#7}/E$ E^b7 E^b7/A^b A^b7

PNO. E^b7/A^b A^b7 $E_{MA}7$ $F^{\#7}/E$ E^b7 E^b7/A^b A^b7

BASS

DR. 4 5 6 7 8

19

(SING)

VOICE

NO WIND. NO RAIN. NOR WIN-TER'S COLD. OH BABE SA - BY YOU'RE MY GOAL.

VOICE

NO RAIN. NOR WIN-TER'S COLD. CAN STOP ME BABE. SA - BY. IF YOU'RE MY GOAL.

ALTO 1

ALTO 2

TENOR 1

TENOR 2

SOPR.

TPT. 1

TPT. 2

TPT. 3

TPT. 4

TBN. 1

TBN. 2

TBN. 3

B. TBN.

GTR.

E^bM⁷ F[#]7/E E^bM⁷ E^bM⁷/A^b A^b7 E^bM⁷ F[#]7/E E^bM⁷

MF

PNO.

E^bM⁷ F[#]7/E E^bM⁷ E^bM⁷/A^b A^b7 E^bM⁷ F[#]7/E E^bM⁷

MF

BASS

MF

DR.

MF

2 3 4 5 6 7

26

VOICE AH NO WIND. NO RAIN IF YOU WAN-NA GO. OH AH AH AH

VOICE NO WIND. NO RAIN. CAN STOP YOU BABE. IF YOU WAN-NA GO. OH AH AH AH

ALTO 1

ALTO 2

TENOR 1

TENOR 2

SARL.

TPT. 1

TPT. 2

TPT. 3

TPT. 4

TBN. 1

TBN. 2

TBN. 3

B. TBN.

GTR. E^bw7/A^b A^b7 E^bw7 F[#]7/E E^bw7 E^bw7/A^b A^b7 E^bw7 E^b E^bw7 A^b7

PNO. E^bw7/A^b A^b7 E^bw7 F[#]7/E E^bw7 E^bw7/A^b A^b7 E^bw7 E^b E^bw7 A^b7

BASS

DR. 8

33

VOICE
AH AH AH AH AH AH OO OO OO OO OO OO

VOICE
AH AH AH AH AH AH OO OO OO OO OO OO

ALTO 1
MP

ALTO 2
MP

TENOR 1
MP

TENOR 2
MP

SARL.
MP

TPT. 1

TPT. 2

TPT. 3

TPT. 4

TBN. 1

TBN. 2

TBN. 3

B. TBN.

GTR.
E^bM7 E⁶ E^bM7 E^bM7/A^b A^b7 E^bM7 E⁶ E^bM7 A^bM7 C[#]9sus4 C[#]9 C[#]9sus4 E^bM7/F[#]

PNO.
E^bM7 E⁶ E^bM7 E^bM7/A^b A^b7 E^bM7 E⁶ E^bM7 A^bM7 C[#]9sus4 C[#]9 C[#]9sus4 E^bM7/F[#]
MP

BASS

DR.
+ /

41

SPOKEN

40

VOICE

I KNOW. I KNOW YOU MUST FOL-Low THE SUN WHERE-EV-ER IT LEADS. BUT RE-MEM-BER. IF

VOICE

ALTO 1

ALTO 2

TENOR 1

TENOR 2

SOPR.

TPT. 1

TPT. 2

TPT. 3

TPT. 4

TBN. 1

TBN. 2

TBN. 3

B. TBN.

GTR. $F\sharp 9$ $E_{MA}7$ F^o
MP

PNO. $F\sharp 9$ $E_{MA}7$ F^o
MP

BASS

DR. 2 3 4
MP

45

VOICE

YOU SHOULD FALL SHORT OF YOUR DE-SIRES. RE-MEM-BER LIFE HOLDS FOR YOU ONE QUAR-AN-TEE. YOU'LL AL-WAYS HAVE ME.

VOICE

ALTO 1

ALTO 2

TENOR 1

TENOR 2

SARI.

TPT. 1

TPT. 2

TPT. 3

TPT. 4

TBN. 1

TBN. 2

TBN. 3

B. TBN.

GTR.

PNO.

BASS

DR.

5 6 7 8

49 **49**

VOICE *49* *3*
AND IF YOU SHOULD MISS MY LOV- IN' ONE OF THESE OLD DAYS. AND IF YOU SHOULD EVER MISS THE ARMS THAT USED TO HOLD YOU SO CLOSE. OR THE

VOICE

ALTO 1

ALTO 2

TENOR 1

TENOR 2

SARI.

TPT. 1

TPT. 2

TPT. 3

TPT. 4

TBN. 1

TBN. 2

TBN. 3

B. TBN.

GTR. *Ema7* *f^o*

PNO. *Ema7* *f^o*

BASS

DR. *+* 2 3 4

58

VOICE *Ooh-oo-oo* *AH AH* *Ow* *SAY IT A*

VOICE *AIN'T NO VAL-LEY LOW E-NOUGH AIN'T NO RIV-ER WIDE E-NOUGH TO KEEP ME FROM YOU... AIN'T NO MOUN-TAIN HIGH E-NOUGH AIN'T NO VAL-LEY LOW E-NOUGH*

ALTO 1

ALTO 2

TENOR 1

TENOR 2

SARL.

TPT. 1

TPT. 2

TPT. 3

TPT. 4

TBN. 1

TBN. 2

TBN. 3

B. TBN.

GTR. *D#m7 C#m7 Bm7 G#7sus4 G#7 Em7 D#m7*

PNO. *D#m7 C#m7 Bm7 G#7sus4 G#7 Em7 D#m7*

BASS

DR. *+ FILLS*

65

VOICE
GAIN HEY AIN'T NO MOUN-TAIN HIGH E-NOUGH. NOTH-ING CAN KEEP ME. KEEP ME FROM YOU.

VOICE
AIN'T NO RIV-ER WIDE E-NOUGH TO KEEP ME FROM YOU. AIN'T NO MOUN-TAIN HIGH E-NOUGH. NOTH-ING CAN KEEP ME. KEEP ME FROM YOU.

ALTO 1

ALTO 2

TENOR 1

TENOR 2

SARL.

TPT. 1

TPT. 2

TPT. 3

TPT. 4

TBN. 1

TBN. 2

TBN. 3

B. TBN.

GTR.
C#m7 Bm7 G#7sus4 G#7 Ema7 E6 Eb7 Ab7 Ema7 E6 Eb7 Eb7/Ab7

PNO.
C#m7 Bm7 G#7sus4 G#7 Ema7 E6 Eb7 Ab7 Ema7 E6 Eb7 Eb7/Ab7

BASS

DR.
+ FILLS

69 69 73 73

VOICE *AH-HA* *ONE MORE*

VOICE *AIN'T NO MOUN-TAIN HIGH E- NOUGH, AIN'T NO VAL-LEY LOW E- NOUGH.*

ALTO 1

ALTO 2

TENOR 1

TENOR 2

SOPR.

TPT. 1 *F* *MP*

TPT. 2 *F* *MP*

TPT. 3 *F* *MP*

TPT. 4 *F* *MP*

TBN. 1 *F* *MP*

TBN. 2 *F* *MP*

TBN. 3 *F* *MP*

B. TBN.

GTR. *MF* *MF*

PNO. *MF*

BASS

DR.

Chords: Gma7, G6, F#m7, Bm7, Gma7, G6, F#m7, F#m7/B7, B7, Gma7, G6, F#m7, Bm7

75

VOICE
TIME SAY IT A - GAIN AIN'T NO MOUN - TAIN HIGH E NOUGH. NOTH-ING CAN KEEP ME.

VOICE
AIN'T NO RIV - ER WIDE E - NOUGH TO KEEP ME FROM YOU. AIN'T NO MOUN - TAIN HIGH E - NOUGH. AIN'T NO VAL - LEY LOW E - NOUGH. AIN'T NO RIV - ER WIDE E - NOUGH TO

ALTO 1

ALTO 2

TENOR 1

TENOR 2

SARL.

TPT. 1

TPT. 2

TPT. 3

TPT. 4

TBN. 1

TBN. 2

TBN. 3

B. TBN.

GTR. *GMA7 Q6 F#M7 F#M7/B7 B7 GMA7 Q6 F#M7 Bm7 GMA7 Q6*

PNO. *GMA7 Q6 F#M7 F#M7/B7 B7 GMA7 Q6 F#M7 Bm7 GMA7 Q6*

BASS

DR. *|| % % % % %*

81

80

VOICE
KEEP ME FROM YOU. _____ AH - HA ONE MORE TIME SAY IT A - GAIN _____

VOICE
KEEP ME FROM YOU. _____ AIN'T NO MOUN-TAIN HIGH E- NOUGH. AIN'T NO VAL-LEY LOW E- NOUGH. AIN'T NO RIV-ER WIDE E- NOUGH TO KEEP ME FROM YOU. _____

ALTO 1

ALTO 2

TENOR 1

TENOR 2

SARL.

TPT. 1

TPT. 2

TPT. 3

TPT. 4

TBN. 1

TBN. 2

TBN. 3

B. TBN.

GTR.
F#m7 F#m7/B7 B7 Gma7 G° F#m7 Bm7 Gma7 G° F#m7 F#m7/B7 B7

PNO.
F#m7 F#m7/B7 B7 Gma7 G° F#m7 Bm7 Gma7 G° F#m7 F#m7/B7 B7

BASS

DR.

85

VOICE
 AIN'T NO MOUN - TAIN HIGH E NOUGH. NOTH-ING CAN KEEP ME. KEEP ME FROM YOU. _____

VOICE
 AIN'T NO MOUN-TAIN HIGH E- NOUGH. AIN'T NO VAL-LEY LOW E- NOUGH. AIN'T NO RIV - ER WIDE E-NOUGH TO KEEP ME FROM YOU. _____

ALTO 1

ALTO 2

TENOR 1

TENOR 2

SARL.

TPT. 1

TPT. 2

TPT. 3

TPT. 4

TBN. 1

TBN. 2

TBN. 3

B. TBN.

GTR.
MF
 GMA7 Q6 F#M7 Bb7 GMA7 Q6 F#M7 F#M7/B7 B7 GMA7 DMA7

PNO.
MF
 GMA7 Q6 F#M7 Bb7 GMA7 Q6 F#M7 F#M7/B7 B7 GMA7 DMA7

BASS

DR. FILLS

LEAD

AIN'T NO MOUNTAIN HIGH ENOUGH

ASHFORD & SIMPSON
ADAPT. PHILIP VAN GALEN

♩ = 124

44

BUT RE-MEM - BER, IF YOU SHOULD FALL SHORT OF YOUR DE - SIRES,

46

RE-MEM-BER LIFE HOLDS FOR YOU ONE GUAR-AN-TEE. YOU'LL AL-WAYS HAVE ME.

49 49

AND IF YOU SHOULD MISS MY LOV - IN' ONE OF THESE OLD DAYS,

51

AND IF YOU SHOULD EVER MISS THE ARMS THAT USED TO HOLD YOU SO CLOSE. OR THE

53

LIPS THAT USED TO TOUCH YOURS SO TEN-DER-LY JUST RE-MEM - BER WHAT I TOLD YOU THE DAY

56 57 (SING)

I SET YOU FREE. AH - A - AH OOH - OO - OO AH - AH

60

OW SAY IT A - GAIN - HEY

65 65

AIN'T NO MOUN-TAIN HIGH - E- NOUGH. NOTH-ING CAN KEEP ME. KEEP ME FROM YOU.

69 69 73

AH-HA ONE MORE TIME SAY IT A - GAIN -

77

AIN'T NO MOUN-TAIN HIGH E NOUGH. NOTH-ING CAN KEEP ME. KEEP ME FROM YOU.

81 81

AH-HA ONE MORE TIME SAY IT A- GAIN _____ AIN'T NO MOUN-TAIN

86

HIGH E NOUGH, NOTH-ING CAN KEEP ME, KEEP ME FROM YOU. _____

BACKING

AIN'T NO MOUNTAIN HIGH ENOUGH

ASHFORD & SIMPSON
ADAPT. PHILIP VAN GALEN

♩ = 124

57 57

AIN'T NO MOUN-TAIN HIGH E-NOUGH AIN'T NO VAL-LEY LOW E-NOUGH AIN'T NO RIV-ER WIDE E-NOUGH TO

60

KEEP ME FROM YOU... AIN'T NO MOUN-TAIN HIGH. E-NOUGH AIN'T NO VAL-LEY LOW. E-NOUGH

63

AIN'T NO RIV - ER WIDE... E-NOUGH TO KEEP ME FROM YOU..._

65 65

AIN'T NO MOUN-TAIN HIGH... E-NOUGH, NOTH-ING CAN KEEP ME, KEEP ME FROM YOU..._

69 69 4 73

AIN'T NO MOUN-TAIN HIGH. E-NOUGH, AIN'T NO VAL-LEY LOW. E-NOUGH,

75

AIN'T NO RIV-ER WIDE E-NOUGH TO KEEP ME FROM YOU..._ AIN'T NO MOUN-TAIN HIGH. E-NOUGH,

78

AIN'T NO VAL-LEY LOW. E-NOUGH, AIN'T NO RIV-ER WIDE E-NOUGH TO KEEP ME FROM YOU..._

81 81

AIN'T NO MOUN-TAIN HIGH E-NOUGH, AIN'T NO VAL-LEY LOW E-NOUGH, AIN'T NO RIV-ER WIDE E-NOUGH TO

84

KEEP ME FROM YOU..._ AIN'T NO MOUN-TAIN HIGH. E-NOUGH, AIN'T NO VAL-LEY LOW. E-NOUGH,

87 3

AIN'T NO RIV - ER WIDE E-NOUGH TO KEEP ME FROM YOU..._

ALTO 1

AIN'T NO MOUNTAIN HIGH ENOUGH

ASHFORD & SIMPSON
ADAPT. PHILIP VAN GALEN

♩ = 124

ALTO 2

AIN'T NO MOUNTAIN HIGH ENOUGH

ASHFORD & SIMPSON
ADAPT. PHILIP VAN GALEN

♩ = 124

TENOR 1

AIN'T NO MOUNTAIN HIGH ENOUGH

ASHFORD & SIMPSON
ADAPT. PHILIP VAN GALEN

♩ = 124

TENOR 2

AIN'T NO MOUNTAIN HIGH ENOUGH

ASHFORD & SIMPSON
ADAPT. PHILIP VAN GALEN

♩ = 124

BARI. SAX.

AIN'T NO MOUNTAIN HIGH ENOUGH

ASHFORD & SIMPSON
ADAPT. PHILIP VAN GALEN

♩ = 124

81 81

86

TRUMPET 1

AIN'T NO MOUNTAIN HIGH ENOUGH

ASHFORD & SIMPSON
ADAPT. PHILIP VAN GALEN

♩ = 124

69 **69**

73 **73**

77

81 **81**

86

TRUMPET 2

AIN'T NO MOUNTAIN HIGH ENOUGH

ASHFORD & SIMPSON
ADAPT. PHILIP VAN GALEN

♩ = 124

MF

4

11 8 19 12

MF 31

4 41 8

49 8 57 F

F

65 4

69 **69**

73 **73**

77

81 **81**

86

TRUMPET 3

AIN'T NO MOUNTAIN HIGH ENOUGH

ASHFORD & SIMPSON
ADAPT. PHILIP VAN GALEN

♩ = 124

69 69

73 73

77

81 81

86

TRUMPET 4

AIN'T NO MOUNTAIN HIGH ENOUGH

ASHFORD & SIMPSON
ADAPT. PHILIP VAN GALEN

♩ = 124

5

11

31

35

41

57

61

65

69 **69**

73 **73**

77

81 **81**

86

69 **69**

73 **73**

79 **81**

85

89

TROMBONE 2

AIN'T NO MOUNTAIN HIGH ENOUGH

ASHFORD & SIMPSON
ADAPT. PHILIP VAN GALEN

♩ = 124

MF

6

4 11 8

19

19 12 31 MF

34

2

41

41 8 49 8

57

F

61

65

65 4

69 **69**

73 **73**

79 **81**

85

89

TROMBONE 3

AIN'T NO MOUNTAIN HIGH ENOUGH

ASHFORD & SIMPSON
ADAPT. PHILIP VAN GALEN

♩ = 124

MP

4 11 8

19 12 31 MF

2

41 8 49 8

F

65 4

69 69

73 73

79 81

85

89

81

81

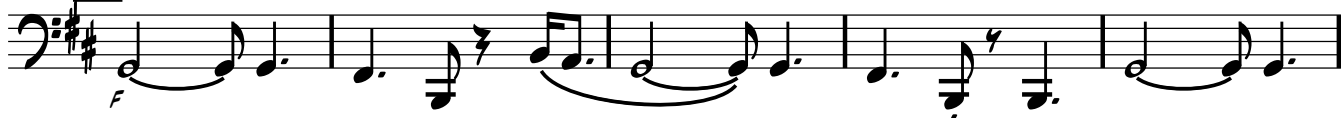

86

PIANO

AIN'T NO MOUNTAIN HIGH ENOUGH

ASHFORD & SIMPSON

ADAPT. PHILIP VAN GALEN

♩ = 124

EMA7 E6 EbM7 AbM7 EMA7 E6 EbM7 EbM7/Ab Ab7

MF

6 EbM7 AbM7 C#9sus4 C#9 C#9sus4 EMA7/F# F#9

MF

11 **11** EMA7 F#7/E EbM7 EbM7/Ab Ab7 EMA7 F#7/E EbM7 EbM7/Ab Ab7

MP

19 **19** EMA7 F#7/E EbM7 EbM7/Ab Ab7 EMA7

MF

24 F#7/E EbM7 EbM7/Ab Ab7 EMA7 F#7/E

29 EbM7 EbM7/Ab Ab7 **31** EMA7 E6 EbM7 AbM7 EMA7 E6 EbM7 EbM7/Ab Ab7

< F

35 EMA7 E6 EbM7 AbM7 C#9sus4 C#9 C#9sus4 EMA7/F# F#9

MF

41 **41** EMA7 F° B/F# B+/G G#M G#M/F# B

MP

49 **49** EMA7 F° B/F# B+/G G#M G#M/F# B

57 **57** EMA7 D#M7 C#M7 BMA7 G#7sus4 G#7

F

61 *E*M^A7 *D*[#]M⁷ *C*[#]M⁷ *B*M^A7 *G*[#]7_{SUS4} *G*[#]7

65 **65** *E*M^A7 *E*^b *E*^bM⁷ *A*^bM⁷ *E*M^A7 *E*^b *E*^bM⁷ *E*^bM⁷/*A*^b *A*^b7

69 **69** *G*M^A7 *G*⁶ *F*[#]M⁷ *B*M⁷ *G*M^A7 *G*⁶ *F*[#]M⁷ *F*[#]M⁷/*B*7 *B*7

73 ^{MF} **73** *G*M^A7 *G*⁶ *F*[#]M⁷ *B*M⁷ *G*M^A7 *G*⁶ *F*[#]M⁷ *F*[#]M⁷/*B*7 *B*7 *G*M^A7 *G*⁶ *F*[#]M⁷ *B*M⁷

79 *G*M^A7 *G*⁶ *F*[#]M⁷ *F*[#]M⁷/*B*7 *B*7 **81** *G*M^A7 *G*⁶ *F*[#]M⁷ *B*M⁷ *G*M^A7 *G*⁶ *F*[#]M⁷ *F*[#]M⁷/*B*7 *B*7

85 *G*M^A7 *G*⁶ *F*[#]M⁷ *B*M⁷ *G*M^A7 *G*⁶

88 *F*[#]M⁷ *F*[#]M⁷/*B*7 *B*7 *G*M^A7 *D*^MA⁷

GITAR

AIN'T NO MOUNTAIN HIGH ENOUGH

ASHFORD & SIMPSON

ADAPT. PHILIP VAN GALEN

♩ = 124

EMA7 E6 EbM7 AbM7 EMA7 E6 EbM7 EbM7/Ab Ab7 EMA7 E6

F

6 EbM7 AbM7 C#9sus4 C#9 C#9sus4 EMA7/F# F#9

11

MP

EMA7 F#7/E EbM7 EbM7/Ab Ab7 EMA7 F#7/E EbM7 EbM7/Ab Ab7

19

MF

EMA7 F#7/E EbM7 EbM7/Ab Ab7 EMA7

24

F#7/E EbM7 EbM7/Ab Ab7 EMA7 F#7/E

29

EbM7 EbM7/Ab Ab7 31 EMA7 E6 EbM7 AbM7 EMA7 E6 EbM7 EbM7/Ab Ab7

< F

35

MF

EMA7 E6 EbM7 AbM7 C#9sus4 C#9 C#9sus4 EMA7/F# F#9

41

MP

EMA7 F#7/E EbM7 EbM7/Ab Ab7 EMA7 F#7/E EbM7 EbM7/Ab Ab7

49

EMA7 F#7/E EbM7 EbM7/Ab Ab7 EMA7 F#7/E EbM7 EbM7/Ab Ab7

57

F

EMA7 D#M7 C#M7 BMA7 G#7sus4 G#7

61 *E*_MA⁷ *D*[#]_M7 *C*[#]_M7 *B*_MA⁷ *G*[#]7_{SUS}4 *G*[#]7

65 **65** *E*_MA⁷ *E*⁶ *E*^b_M7 *A*^b_M7 *E*_MA⁷ *E*⁶ *E*^b_M7 *E*^b_M7/*A*^b *A*^b7

F

69 **69** *G*_MA⁷ *G*⁶ *F*[#]_M7 *B*_M7 *G*_MA⁷ *G*⁶ *F*[#]_M7 *F*[#]_M7/*B*7 *B*7

MF

73 **73** *G*_MA⁷ *G*⁶ *F*[#]_M7 *B*_M7 *G*_MA⁷ *G*⁶ *F*[#]_M7 *F*[#]_M7/*B*7 *B*7 *G*_MA⁷ *G*⁶ *F*[#]_M7 *B*_M7

MF *MF*

79 *G*_MA⁷ *G*⁶ *F*[#]_M7 *F*[#]_M7/*B*7 *B*7 **81** *G*_MA⁷ *G*⁶ *F*[#]_M7 *B*_M7 *G*_MA⁷ *G*⁶ *F*[#]_M7 *F*[#]_M7/*B*7 *B*7

F

85 *G*_MA⁷ *G*⁶ *F*[#]_M7 *B*_M7 *G*_MA⁷ *G*⁶

MF

88 *F*[#]_M7 *F*[#]_M7/*B*7 *B*7 *G*_MA⁷ *D*_MA⁷

BASS GUITAR

AIN'T NO MOUNTAIN HIGH ENOUGH

ASHFORD & SIMPSON
ADAPT. PHILIP VAN GALEN

♩ = 124

5 *MF*

11 **11** *MP*

19 **19** *MF*

25

31 **31**

35

41 **41** *MP*

49 **49**

55 **57** *F*

60

65

65

69

69

73

73

77

81

81

f

86

DRUMS

AIN'T NO MOUNTAIN HIGH ENOUGH

ASHFORD & SIMPSON
ADAPT. PHILIP VAN GALEN

♩ = 124

DRUMS

41 **41** +

2 3 4

MP

45 5 6 7 8

49 **49** +

53 5 6 7 8

57 **57** + FILLS

F

61 + FILLS

65 **65**

69 **69**

73 **73**

77

81 **81**

85 *F*

88

FILLS
